

Farris, Hansen & Associates, Inc.

ENGINEERING, SURVEYING AND LAND PLANNING
718 W. WALWORTH ST. - P.O. BOX 487 - ELKHORN, WI 53121
OFFICE: 414/723-2088

PLAT OF SURVEY OF

PART OF THE NORTHWEST 1/4 OF SECTION 13, TOWN 3 NORTH, RANGE 16 EAST, WALWORTH CO., WISC. DESCRIBED AS FOLLOWS;

The east 360 feet of the northwest 1/4 of said section 13 lying south of the centerline of C.T.H. "ES" more particularly described as follows; Beginning at the center of said section 13; thence N0°27'09"W 1876.00 feet along the north-south 1/4 line of said section 13 to the centerline of C.T.H. "ES" as traveled; thence northwesterly along the centerline of said highway 418.06 feet along the arc of a curve to the right having a chord which bears N60°08'22"W 417.01 feet and radius of 1700.00 feet; thence S0°27'09"E 2081.00 feet to the east-west 1/4 line of said section 13; thence S89°34'55"E 360.04 feet along said east-west 1/4 line to the center of said section 13 and the point of beginning containing 16.27 acres more or less.

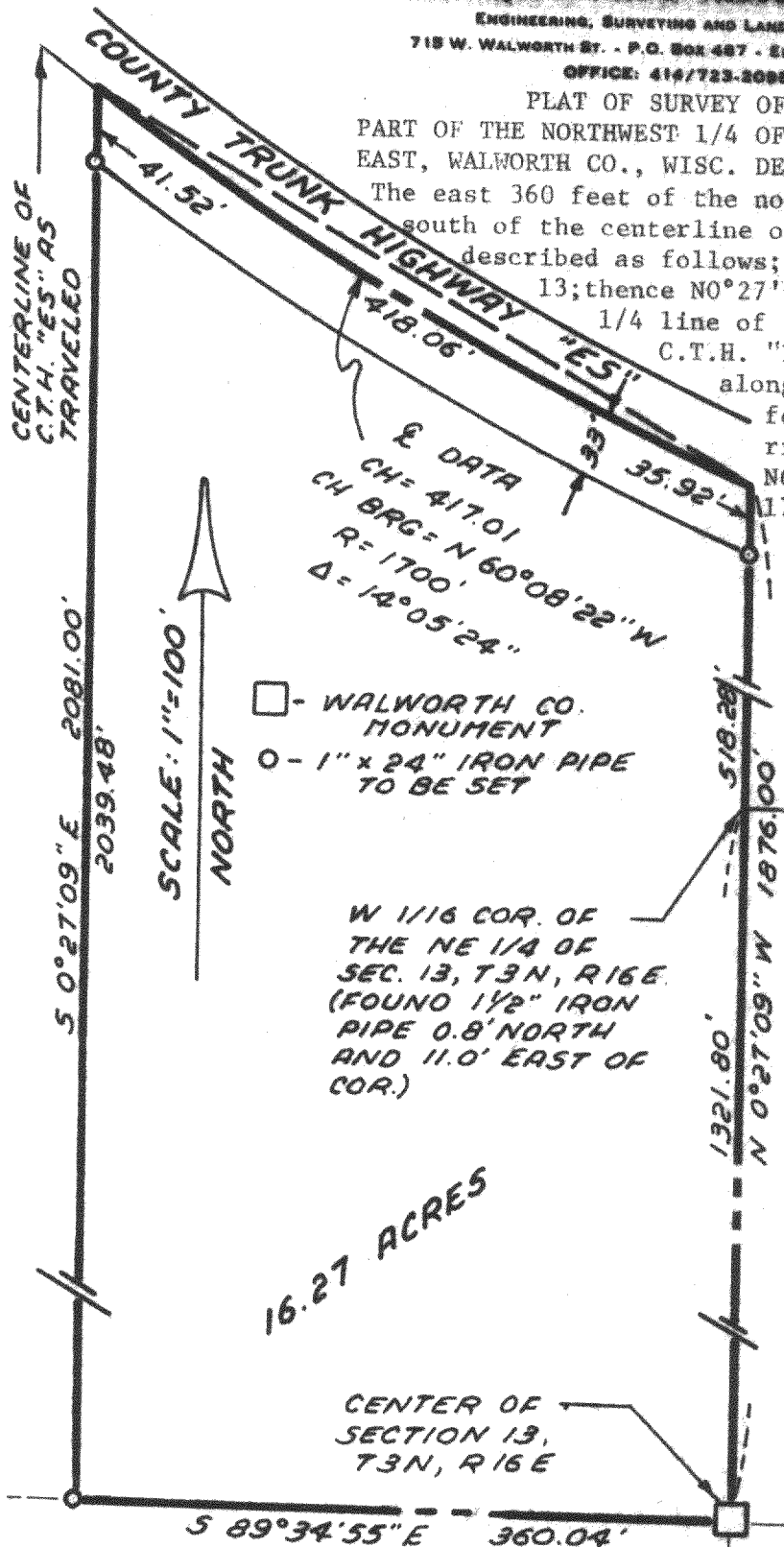

I hereby certify that I have surveyed the property described hereon and that this plat is a true and accurate representation thereof.

Robert A. Farris

Robert A. Farris

7 Jan 1983

Date

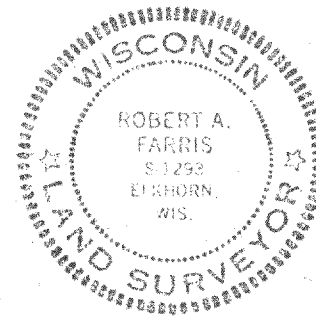

DRAWING NUMBER 1694-L

Part of SC-13-7

Part of SC-13-5D